Desmontados por Arqu medes debiologoadibujante.blogspot.com/

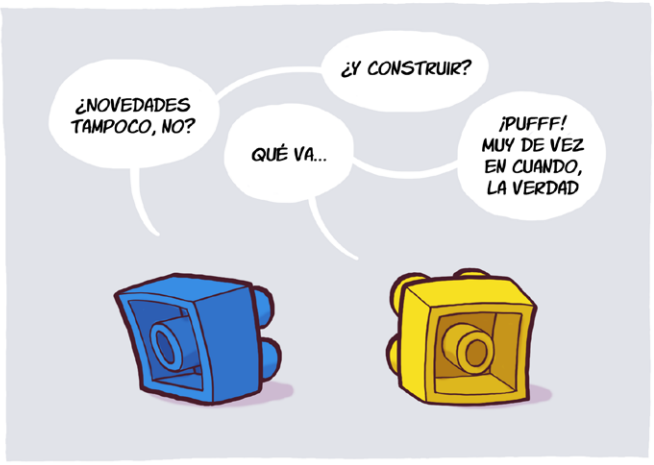

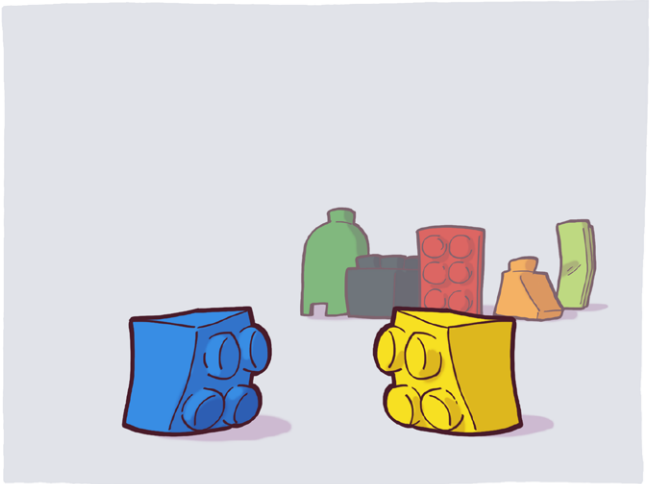

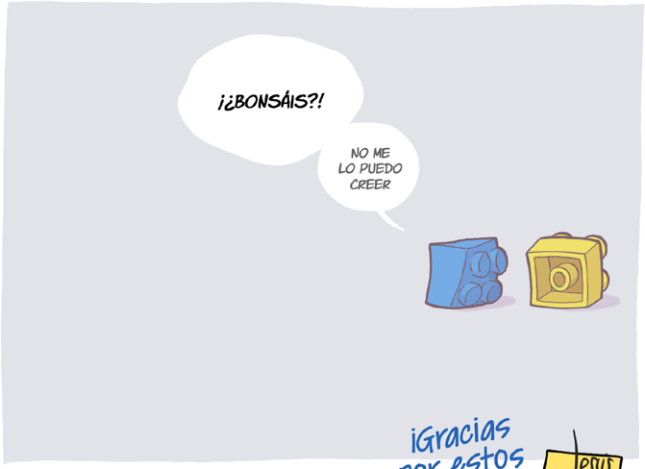

¡Gracias por estos 12 años!